

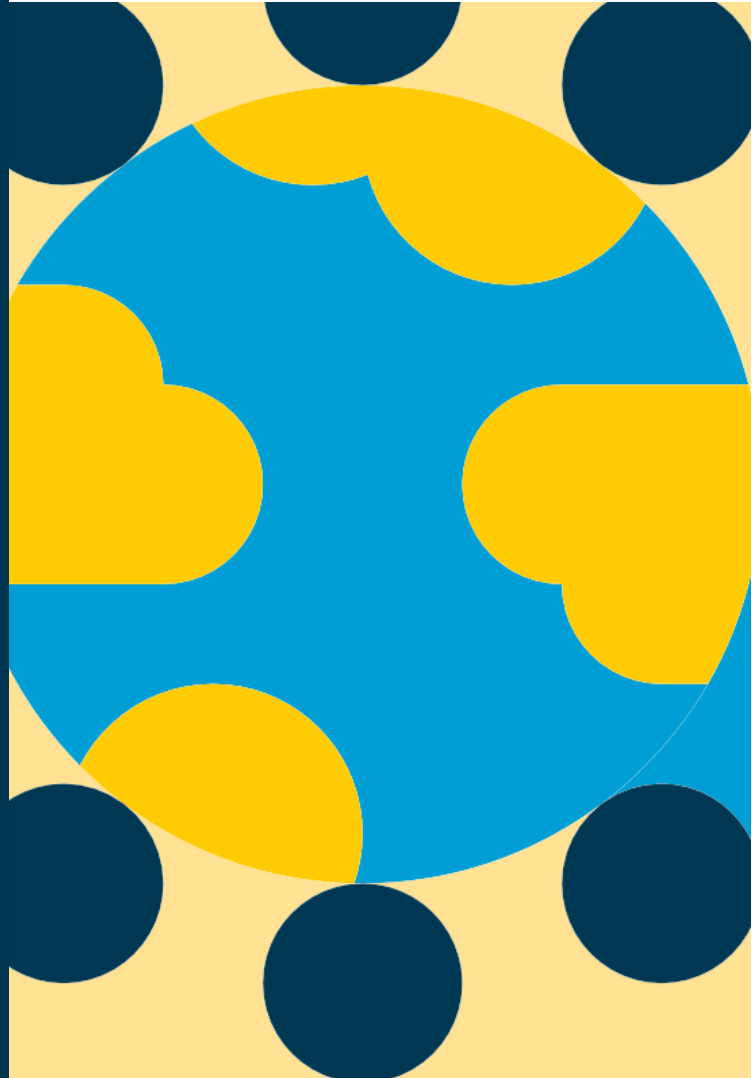

**DCU Placement  
International Mobility Team**

# **FACT SHEET 2026-2027**



DCU is one of the world's leading Young Universities, with a mission to transform lives and societies through education, research, and innovation. Located close to both Dublin City Centre and the International Airport, DCU offers students a superb experience, all with top class facilities and support. DCU welcomes international students to be part of this mission, offering the opportunity to study here for either one semester or one year. DCU currently has a student body of over 20,000 students and welcomes 128 nationalities annually. Dublin is a fantastic city in which to undertake a mobility offering a variety of experiences for everyone.



**“Thanks to DCU, now I have many friends around the world and I acquired various values. So I have confidence that I can live anywhere in the world”**

Haruka Sonohara  
Gakushuin University, Japan

**“Everyone at DCU will help you and will help you feel at home.”**

Julith Leonie Mueller  
Evangelische Hochschule  
Berlin, Germany

## Key Features of DCU

- Multi campus environment (Glasnevin, All Hallows, and St Patricks Campuses), all with superb facilities, with **over 140 clubs and societies**.
- Opportunity to study with Irish and other **international students**.
- **On Campus Accommodation** available subject to application. Support provided to secure off campus accommodation.
- **Access to a range of facilities** including Health Centre, Disability and Learning Support and Student, Autism-friendly support Services and counselling.
- Wide range of course options across **five faculties** with highly supportive lecturing teams.
- Access to **award winning Sports Centre** with Gymnasium, Swimming pool and sauna.

**DCU Shocrúcháin**  
Foirgneamh Henry Grattan  
Ollscoil Chathair  
Bhaile Átha Cliath  
Campas Ghlas Naíon  
BÁC 9

**DCU Placement**  
Henry Grattan Building  
Dublin City University  
Glasnevin Campus  
Dublin 9

[www.dcu.ie/placement](http://www.dcu.ie/placement)

**INTRA**  
+353 1 700 5422  
[intra@dcu.ie](mailto:intra@dcu.ie)

**International Mobility**  
+353 1 700 5251  
[international.mobility@dcu.ie](mailto:international.mobility@dcu.ie)



<b>Official Name</b>	<b>DUBLIN CITY UNIVERSITY</b>
<b>Erasmus Code</b>	IRLDUBLIN04
<b>Address</b>	International Mobility Team DCU Placement CAG101, Henry Grattan Building Glasnevin Campus Dublin City University Dublin 9, D09 Y074 Ireland
<b>President</b>	Professor Daire Keogh
<b>Mobilities Team</b>	<b>Ms Catarina Ramalho</b> , International Mobility Manager <b>Ms Jenny Lupton</b> , Incoming Erasmus+/Exchange, Fee paying Study Abroad <b>Ms Sofia Ferreyra</b> , Outgoing Erasmus+/Exchange <b>Mr Andrew Carr</b> , Traineeship, Staff Mobility, Blended Intensive Programmes <b>Ms Vikki Doyle</b> , Partnerships, Agreements & Marketing <b>Mr Elias Amro</b> , Erasmus+ KA171
<b>Contacts</b>	Incoming Erasmus+/Exchange: <a href="mailto:incoming.mobility@dcu.ie">incoming.mobility@dcu.ie</a>  Outgoing Erasmus+/Exchange: <a href="mailto:outgoing.mobility@dcu.ie">outgoing.mobility@dcu.ie</a>  Study Abroad (fee paying): <a href="mailto:study.abroad@dcu.ie">study.abroad@dcu.ie</a>  Staff Mobility: <a href="mailto:international.mobility@dcu.ie">international.mobility@dcu.ie</a>  Partnerships/Agreements Queries: <a href="mailto:mobility.agreements@dcu.ie">mobility.agreements@dcu.ie</a>  Erasmus+ KA171: <a href="mailto:international.mobility@dcu.ie">international.mobility@dcu.ie</a>
<b>Website</b>	Institutional: <a href="http://www.dcu.ie">www.dcu.ie</a> International Mobility: <a href="http://www.dcu.ie/placement">www.dcu.ie/placement</a>
<b>Academic Calendar Dates are provisional</b>	<u>Semester 1</u> : September 2026 - December 2026 Monday 7th September (first day of teaching) - Friday 27th November (last day of teaching) Examination period 7th – 19th December 2026  <u>Semester 2</u> : January 2027 - May 2027 Monday 11th Jan 2027 (first day of teaching) - Friday 10th of April 2027 (last day of teaching) Examination period 19th April – 1st May 2027  <a href="http://www.dcu.ie/registry/academic-calendars">www.dcu.ie/registry/academic-calendars</a>

**DCU Shocrúcháin**  
Foirgneamh Henry Grattan  
Ollscoil Chathair  
Bhaile Átha Cliath  
Campas Ghlas Naíon  
BÁC 9

**DCU Placement**  
Henry Grattan Building  
Dublin City University  
Glasnevin Campus  
Dublin 9  
  
[www.dcu.ie/placement](http://www.dcu.ie/placement)

**INTRA**  
+353 1 700 5422  
[intra@dcu.ie](mailto:intra@dcu.ie)  
  
**International Mobility**  
+353 1 700 5251  
[international.mobility@dcu.ie](mailto:international.mobility@dcu.ie)



<p><b>Orientation Dates are provisional</b></p>	<p><u>Semester 1 and full year students:</u> Wednesday 2nd September 2026</p> <p><u>Semester 2 students:</u> Wednesday 6th January 2027</p> <p>Confirmed orientation dates will be communicated in acceptance letters.</p>
<p><b>Nominations</b></p>	<p>Nominations for <b>Erasmus and Exchange</b> students must be submitted using an online form. The link will be shared with partners directly.</p> <p>Please note that you must submit the form for each student your university is nominating. Email nominations are not accepted.</p> <p><u>Semester 1 and full year students</u> Nominations open: 1st March 2026 Nominations close: 31st March 2026</p> <p><u>Semester 2 students</u> Nominations open: 15th August 2026 Nominations close: 15th September 2026</p> <p>Please do <b>not</b> submit semester 2 only nominations at the same time as the semester 1 and full year nominations.</p> <p>Students will be invited to apply after nominations have closed.</p>
<p><b>Applications</b></p>	<p>Students apply online. Nominated students will receive the link by email.</p> <p><u>Application deadlines:</u> Semester 1 and full year students: 30th May 2026 Semester 2: 30th October 2026</p>
<p><b>English Language Requirements</b></p>	<p>All non-native English speakers should submit evidence of their proficiency in the English language. <a href="http://www.dcu.ie/registry/english-language-requirements-non-native-speakers-english-registry">www.dcu.ie/registry/english-language-requirements-non-native-speakers-english-registry</a></p> <p>The requirement is equivalent to a CEFR B2 level. Please note that DCU does accept certificates issued by partner universities that attest to their student's language abilities.</p>
<p><b>GPA Requirement</b></p>	<p>For Study Abroad a GPA of 3.0 (or equivalent) is required. There is no such requirement for Incoming Erasmus+/Exchange.</p>
<p><b>Inclusion and accessibility</b></p>	<p>DCU is committed to a university-wide approach in the promotion of equality of access and opportunities for all. Information here: <a href="http://www.dcu.ie/disability">www.dcu.ie/disability</a></p> <p>Students must disclose if they have a disability in their application. This is to ensure adequate supports are put in place for their time in DCU.</p> <p>At the nomination stage partner universities must notify DCU if their students have a disability and require accessible accommodation. This notification</p>

**DCU Shocrúcháin**

Foirgneamh Henry Grattan  
Ollscoil Chathair  
Bhaile Átha Cliath  
Campas Ghlas Naíon  
BÁC 9

**DCU Placement**

Henry Grattan Building  
Dublin City University  
Glasnevin Campus  
Dublin 9

[www.dcu.ie/placement](http://www.dcu.ie/placement)

**INTRA**

+353 1 700 5422  
[intra@dcu.ie](mailto:intra@dcu.ie)

**International Mobility**

+353 1 700 5251  
[international.mobility@dcu.ie](mailto:international.mobility@dcu.ie)



	<p>should include detailed information about the student's specific needs and any relevant medical documentation. Timely communication is essential to ensure that appropriate arrangements can be made to support the student's well-being and academic success during their time at DCU.</p>																								
<b>Learning Agreements</b>	<p>Ms Jenny Lupton from the International Mobility Team will sign all Learning Agreements for incoming students (<a href="mailto:incoming.mobility@dcu.ie">incoming.mobility@dcu.ie</a>). DCU can sign online/digital learning agreements.</p>																								
<b>Module Choices</b>	<p>The maximum number of credits permitted per semester is 30 ECTS.</p> <p>Students choose modules from a faculty-based stream. Each stream offers electives from all DCU Schools and Faculties. Students must select a minimum of 80% of their ECTS in their chosen Faculty/stream, or the Faculty designated in the exchange agreement.</p> <p>Students have the option to choose up to a maximum of 20% of ECTS in another Faculty/stream. In practice, this means only one module.</p> <p>A number of restrictions apply, and students are advised to research their choices carefully before making their selection (and completing the Learning Agreement for Erasmus+ students).</p> <p>Students should also ensure that credits for their chosen modules will be accepted by their home institution.</p> <p>The module catalogue for the new academic year will only be made available to nominated students after they have applied. They can use the catalogue from the previous year as a guide. Module offerings are stable.</p> <p><u><a href="#">We cannot guarantee students will get all of their module choices.</a></u></p>																								
<b>Faculties</b>	<p>DCU has five faculties:</p> <p>Humanities and Social Sciences <a href="http://www.dcu.ie/humanities-and-social-sciences">www.dcu.ie/humanities-and-social-sciences</a>  DCU Business School <a href="http://business.dcu.ie">business.dcu.ie</a>  Engineering and Computing <a href="http://www.dcu.ie/engineeringandcomputing">www.dcu.ie/engineeringandcomputing</a>  Science and Health <a href="http://www.dcu.ie/science-and-health">www.dcu.ie/science-and-health</a>  Institute of Education <a href="http://www.dcu.ie/instituteofeducation">www.dcu.ie/instituteofeducation</a></p>																								
<b>Grading Scale</b>	<table border="1"> <thead> <tr> <th>DCU % Marks</th> <th>ECTS Grade</th> <th>Description</th> </tr> </thead> <tbody> <tr> <td>70% or above</td> <td>A</td> <td>Excellent</td> </tr> <tr> <td>60-69%</td> <td>B</td> <td>Very Good</td> </tr> <tr> <td>50-59%</td> <td>C</td> <td>Good</td> </tr> <tr> <td>46-49%</td> <td>D</td> <td>Satisfactory</td> </tr> <tr> <td>40-45%</td> <td>E</td> <td>Sufficient</td> </tr> <tr> <td>30-39%</td> <td>FX</td> <td><b>Fail</b> – some work required</td> </tr> <tr> <td>29% or below</td> <td>F</td> <td><b>Fail</b> – considerable further work required</td> </tr> </tbody> </table>	DCU % Marks	ECTS Grade	Description	70% or above	A	Excellent	60-69%	B	Very Good	50-59%	C	Good	46-49%	D	Satisfactory	40-45%	E	Sufficient	30-39%	FX	<b>Fail</b> – some work required	29% or below	F	<b>Fail</b> – considerable further work required
DCU % Marks	ECTS Grade	Description																							
70% or above	A	Excellent																							
60-69%	B	Very Good																							
50-59%	C	Good																							
46-49%	D	Satisfactory																							
40-45%	E	Sufficient																							
30-39%	FX	<b>Fail</b> – some work required																							
29% or below	F	<b>Fail</b> – considerable further work required																							

**DCU Shocrúcháin**

Foirgneamh Henry Grattan  
Ollscoil Chathair  
Bhaile Átha Cliath  
Campas Ghlas Naíon  
BÁC 9

**DCU Placement**

Henry Grattan Building  
Dublin City University  
Glasnevin Campus  
Dublin 9

[www.dcu.ie/placement](http://www.dcu.ie/placement)

**INTRA**

+353 1 700 5422  
[intra@dcu.ie](mailto:intra@dcu.ie)

**International Mobility**

+353 1 700 5251  
[international.mobility@dcu.ie](mailto:international.mobility@dcu.ie)



<p><b>Examinations and Repeats</b></p>	<p>It is <b>mandatory</b> for Erasmus / Exchange and Study Abroad students who need to repeat their examinations to return to DCU during the resit period between July and August. Repeats for Semester One and Semester Two are both scheduled at this time.</p> <p>Students will receive an email from our Exams Team detailing the process in mid-June, and the email will provide further instructions on how to pay the associated resit fee, there is no exception to paying this fee for Erasmus/Exchange and Study Abroad students.</p> <p>If the student chooses not to repeat their exam, their current module grade will remain unchanged, and it will be permanently recorded on their transcript. This grade will continue to reflect on their academic record, and we will not be able to remove or alter it. Therefore, it is important for the student to consider the implications of not repeating their exam on their overall academic performance and future opportunities.</p>
<p><b>Transcripts</b></p>	<p>DCU issues digitally certified transcripts to their students.</p> <p>Students receive their certified documents via the Digitary CORE website. From there, students can share their records with their home institution online, controlling who can see their records, and for how long. Partner institutions open the communication received from the student to review their transcripts.</p> <p>The electronic transcript is a web-based digital document, which is electronically signed by DCU. This digital signature makes the electronic transcript a valid and tamper-proof document allowing you to verify authenticated documents quickly and confidentially online.</p> <p>Transcripts for semester 1 students are issued after semester 1 exam results are published in February.</p> <p>Transcripts for semester 2 and year students are issued after semester 2 exam results are published in June.</p>
<p><b>Insurance</b></p>	<p>All students must have adequate health insurance.</p> <p>EU students can make use of the European Health Insurance Card.</p> <p>Non-EU students must ensure private health cover for the duration of their stay in Ireland.</p> <p>More information can be found at the following link under “Health Insurance”: <a href="http://www.dcu.ie/students/international-students-you-arrive-ireland">www.dcu.ie/students/international-students-you-arrive-ireland</a></p>

**DCU Shocrúcháin**

Foirgneamh Henry Grattan  
Ollscoil Chathair  
Bhaile Átha Cliath  
Campas Ghlas Naíon  
BÁC 9

**DCU Placement**

Henry Grattan Building  
Dublin City University  
Glasnevin Campus  
Dublin 9

[www.dcu.ie/placement](http://www.dcu.ie/placement)

**INTRA**

+353 1 700 5422  
[intra@dcu.ie](mailto:intra@dcu.ie)

**International Mobility**

+353 1 700 5251  
[international.mobility@dcu.ie](mailto:international.mobility@dcu.ie)



<b>Visas</b>	<p>Students can check if they need a visa by visiting Immigration Service Delivery (ISD) website. (<a href="http://www.irishimmigration.ie/">www.irishimmigration.ie/</a>)</p> <p>Applications are made through the ISD website. We generally advise allowing 8 weeks minimum for a decision to be made. Processing times can be consulted on the ISD website.</p> <p>DCU Student Support &amp; Development (<a href="http://www.dcu.ie/students">www.dcu.ie/students</a>) can provide guidance with visa applications (<a href="mailto:student.support@dcu.ie">student.support@dcu.ie</a>).</p>																
<b>Housing</b>	<p>Please note that Dublin is currently facing a housing shortage for students and the general population.</p> <p>Unfortunately, DCU is unable to provide accommodation for all incoming students.</p> <p>Students can enter the lottery for on campus accommodation at <a href="http://www.dcuaccommodation.ie">www.dcuaccommodation.ie</a> - NB: There is no application fee for incoming students.</p> <p>As DCU accommodation is not guaranteed, students are advised to explore off-campus options. More information is available here: <a href="http://www.dcu.ie/students/accommodation-guidelines-international-students">www.dcu.ie/students/accommodation-guidelines-international-students</a></p>																
<b>Cost of living</b>	<p>Sample monthly budget:</p> <table border="1" data-bbox="395 1283 1485 1585"> <tr> <td>Rent</td> <td>€800 - €1200</td> </tr> <tr> <td>Transport</td> <td>€60</td> </tr> <tr> <td>Gas/Electricity</td> <td>€120</td> </tr> <tr> <td>Groceries/Toiletries</td> <td>€200</td> </tr> <tr> <td>On/Off campus meals</td> <td>€120</td> </tr> <tr> <td>Internet/Phone</td> <td>€40</td> </tr> <tr> <td>Socialising</td> <td>€200</td> </tr> <tr> <td><b>TOTAL</b></td> <td><b>€1,540 - €1,940</b></td> </tr> </table>	Rent	€800 - €1200	Transport	€60	Gas/Electricity	€120	Groceries/Toiletries	€200	On/Off campus meals	€120	Internet/Phone	€40	Socialising	€200	<b>TOTAL</b>	<b>€1,540 - €1,940</b>
Rent	€800 - €1200																
Transport	€60																
Gas/Electricity	€120																
Groceries/Toiletries	€200																
On/Off campus meals	€120																
Internet/Phone	€40																
Socialising	€200																
<b>TOTAL</b>	<b>€1,540 - €1,940</b>																